/x/ - Paranormal

[Advertise on 4chan]

[Post a Reply]

10/01/14 Happy 11th Birthday, 4chan!
10/01/14 News Post: HAPPY 11TH BIRTHD-
08/12/14 Blog Post: Sayonara E-mail field, and delayed thread pruning

[Hide] [Show All]

[Return] [Catalog] [Bottom]

File: 1412637337690.jpg (326 KB, 1305x768)

☐ **Anonymous** 10/06/14(Mon)22:27:22 No.15309310

open in browser PRO version Are you a developer? Try out the HTML to PDF API pdfcrowd.com

Deepweb thread cont...

Currently figuring this shit out, post all relevent stuffs here

>> ☐ **Anonymous** 10/06/14(Mon)22:28:05 No.15309313

>>15309310
sounds like a very spooky arg you got there OP

>> ☐ **Anonymous** 10/06/14(Mon)22:29:10 No.15309316
File: 1503246_716431231709681_1(...).jpg (22 KB, 500x281)

>>15309310

Any more screenshots OP?

>> ☐ **AnonFlaw** 10/06/14(Mon)22:30:08 No.15309320
File: 1412640367265.png (197 KB, 1600x900)

Uploading Images go

>> ☐ **Anonymous** 10/06/14(Mon)22:31:01 No.15309324

Chat @
https://webchat.freenode.net/
Channel: #Number#Cage1764

>> ☐ **AnonFlaw** 10/06/14(Mon)22:31:11 No.15309325
File: 1412641448405.png (11 KB, 914x303)

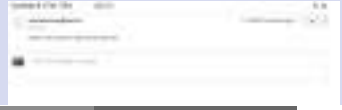

open in browser PRO version Are you a developer? Try out the HTML to PDF API pdfcrowd.com

>> ☐ **Anonymous** 10/06/14(Mon)22:32:34 No.15309333
File: 4050350.png (7 KB, 400x400)

>>15309320
>DJ Rozwell -
none of this is real
good taste mason.
But you fucked up
You shouldn't have
posted this here

>> ☐ **Anonymous** 10/06/14(Mon)22:34:17 No.15309337

>>15309333
Listened to that album tonight as there was a post about it, was actually a pretty chill album

>> ☐ **Anonymous** 10/06/14(Mon)22:34:28 No.15309338

what happened to the other thread?

>> ☐ **Anonymous** 10/06/14(Mon)22:35:19 No.15309339

>>15309338
404'd

>> ☐ **Anonymous** 10/06/14(Mon)22:37:27 No.15309345
File: whatitis.png (9 KB, 896x222)

The email I
received

>> ☐ **Anonymous** 10/06/14(Mon)22:39:50 No.15309354

open in browser PRO version Are you a developer? Try out the HTML to PDF API pdfcrowd.com

>>15309339
why?

>> ☐ **Anonymous** 10/06/14(Mon)22:40:28 No.15309357

>>15309354
Some fag janitor deleted it

>> ☐ **Anonymous** 10/06/14(Mon)22:41:02 No.15309360

>>15309354
because it got 2spoopy, idk?

>> ☐ **Anonymous** 10/06/14(Mon)22:42:36 No.15309368

>>15309320
your friend Amani has shit-tier taste in music
Tell her I said that

>> ☐ **AnonFlaw** 10/06/14(Mon)22:53:04 No.15309413
File: 1412641642973.png (193 KB, 1600x900)

>> ☐ **AnonFlaw** 10/06/14(Mon)22:54:06 No.15309416
File: 1412643702685.png (14 KB, 885x98)

>> ☐ **Anonymous** 10/06/14(Mon)22:54:10 No.15309417

CAGE THE MAGE

open in browser PRO version Are you a developer? Try out the HTML to PDF API pdfcrowd.com

>> ☐ **AnonFlaw** 10/06/14(Mon)22:55:09 No.15309422
File: 1412643933995.jpg (84 KB, 1366x768)

>> ☐ **AnonFlaw** 10/06/14(Mon)22:57:30 No.15309433

>>15309368
Lol, I don´t know man, I'm just reuploading the images,

>> ☐ **Anonymous** 10/06/14(Mon)22:58:22 No.15309439

What is this about?

>> ☐ **Anonymous** 10/06/14(Mon)22:58:47 No.15309440

>>15309433
o

>> ☐ **AnonFlaw** 10/06/14(Mon)23:01:49 No.15309455

>>15309439
>DJ Rozwell
Check the first image and read this description:

"What is this, /x/...? I was browsing on Tor a few days ago. How could someone obtain my email address. I'm so confused. Is this a puzzle or some kind of hidden message? I looked at the websites code and it's all encrypted...

What the fuck do I do? I'm sorta spooked.

Here is the sites ".onion":
http://rjzdqt4z3z3xo73h.onion/"

open in browser PRO version Are you a developer? Try out the HTML to PDF API pdfcrowd.com

>> ☐ **Anonymous** 10/06/14(Mon)23:05:00 No.15309470

>>15309455
I might be the worst anon for computers friend. I have zero skills, so i wouldn't know where to start. I tried but have no time. So tor(no idea) obtaining your e-mail adress, i would have no idea.

>> ☐ **Anonymous** 10/06/14(Mon)23:09:54 No.15309501

>>15309455
>>15309470
>Samefag.
Does the site take your i.p? If so, I read you can get into someones computer with that information. If you were browsing with youtube/gmail or any other, than they would have seen your name, maybe?

>> ☐ **Anonymous** 10/06/14(Mon)23:10:31 No.15309504

>>15309470
that was a quote anon

>>15309501
>do sites get your IP
always, unless you use proxy. it's inherent for the connection
>do they know your name etc
no

>> ☐ **Anonymous** 10/06/14(Mon)23:12:17 No.15309510

>tfw just watched daisy's destruction
>tfw can't handle this shit anymore
goodbye 4chan i'm killing myself, have a good life and remember to stay off the deep web and delete tor from your computer

>> ☐ **Anonymous** 10/06/14(Mon)23:13:21 No.15309515

open in browser PRO version Are you a developer? Try out the HTML to PDF API pdfcrowd.com

Whats te most fucked up shit you guys read or saw on the dark web/deep web?

>> ☐ **Anonymous** 10/06/14(Mon)23:14:15 No.15309522

>>15309515
lolita slave toy
snuff
le daisy destruction
le grifter
etc
/question

>> ☐ **Anonymous** 10/06/14(Mon)23:15:34 No.15309525

>>15309522
>le grifter
elaborate plz anon..

>> ☐ **Anonymous** 10/06/14(Mon)23:16:33 No.15309531

>>15309525
"no"

>> ☐ **Anonymous** 10/06/14(Mon)23:17:20 No.15309532

what is daisy's destruction?

>> ☐ **Anonymous** 10/06/14(Mon)23:17:56 No.15309534

>>15309532
cheese pizza

>> ☐ **Anonymous** 10/06/14(Mon)23:19:36 No.15309542

open in browser PRO version Are you a developer? Try out the HTML to PDF API pdfcrowd.com

>>15309534
why must shit like that exist?

>> ☐ **AnonFlaw** 10/06/14(Mon)23:19:59 No.15309543

Any updates, new emails from that page?

>> ☐ **Anonymous** 10/06/14(Mon)23:20:52 No.15309546

>>15309532
>what is daisys destruction

We got a newfag here
Just google it man, youll find info on it easily.

>> ☐ **Anonymous** 10/06/14(Mon)23:21:56 No.15309553

>>15309542
Hobbes was right

>> ☐ **:)** 10/06/14(Mon)23:23:22 No.15309558

Just went on. Since the main guy got arrested, there's nothing to find. Closest I could find was "noreason". Its out of date, but a lot of good reads

>> ☐ **AnonFlaw** 10/06/14(Mon)23:26:31 No.15309567

Firs thread full image

http://postimg.org/image/vx5pbx9mr/

>> ☐ **Anonymous** 10/06/14(Mon)23:28:36 No.15309573

>>15309455

open in browser PRO version Are you a developer? Try out the HTML to PDF API pdfcrowd.com

I got the tape.
Check.
>>15309487

>> ☐ **Anonymous** 10/06/14(Mon)23:35:28 No.15309593

idk where else to ask this but here.
i just ordered about 100mg of ketamine and i was wondering if anyone else has had any experiences with it. never tried the stuff before so i'm pretty hyped.

>> ☐ **AnonFlaw** 10/06/14(Mon)23:42:15 No.15309617

>>15309593
I'm drinking grapefruit juice

>> ☐ **Anonymous** 10/06/14(Mon)23:43:58 No.15309625

>>15309593
When you fall into the K hole do not fucking stand up. Look up what the k hole is when you take ketamine. Thats all i can tell you.

>> ☐ **Anonymous** 10/06/14(Mon)23:46:15 No.15309632

someone send that faggot the top of the class pasta

>> ☐ **Dreamer** 10/06/14(Mon)23:48:37 No.15309635

>>15309522
>listing lolita slave toy

It's not real, anon... dude didn't even do his research before writing his RP. People write fucked up fantasy shit like that all the time. The animal abuse fetish community is more disturbing.

>> ☐ **Anonymous** 10/06/14(Mon)23:49:55 No.15309640

open in browser PRO version Are you a developer? Try out the HTML to PDF API pdfcrowd.com

>>15309635
that was a sarcasm list, I forgot to include le human experimentation

Also I've seen RatInjection.avi, I even webm'd it and put it on /b/, but that was clearnet. Nonsarcastically, that's the most fucked up thing I think I've seen, that's actually demonstrably legit.

>> ☐ **Anonymous** 10/06/14(Mon)23:57:27 No.15309673

>>15309617
irrelevant
>>15309625
wtf is a k-hole

>> ☐ **Anonymous** 10/06/14(Mon)23:59:25 No.15309678

>>15309625

what do you mean don't fucking stand up?

>> ☐ **Anonymous** 10/07/14(Tue)00:01:52 No.15309685

>>15309673
A K hole is actully quite hard to describe. There is what I call three stages (Although some more experienced people might know more).
(Doses are all subjective)
With a small bump (Say 10-20mgs) you may feel a slight sense of relaxation and that the world seems to be a little clearer
Mid size bump (Say 25-50mg)
A feeling of almost being stoned as in slight disorientation, jumping images in field of view and everything seems to slow down quite a bit. You can talk and hold a conversation but this takes a little bit of effort.At this dose running around and being an idot is a lot of fun.
Bigger bump (50-100mgs, warning I would not advise anything this big straight up and if purity is high and you have low tolerance I would say the chance of getting in a K-hole is very high)
The world as you see it is like looking through a TV, you lose periferal vision (Or at least that's your perception), you can't move unless you have assistance and even then it may not be possible. At this point time apears to slow to a halt and

open in browser PRO version Are you a developer? Try out the HTML to PDF API pdfcrowd.com

your left with your own thoughts which be enlightening or scary you never know. Some close eye halluinations can be experienced but not of the sort you would experience of LSD or shrooms. This is basically a K-Hole as I can best describe it.
One thing to rememer if you get in a K-hole your likely to be OK within an hour as the half life of Ketamine in the human system is approximately 90 minutes.

>> ☐ **Dreamer** 10/07/14(Tue)00:03:08 No.15309692

>>15309640
Jeez, what do they do to the poor thing? Ugh, I probably don't want to know. I swear shit happening to animals effects me worse than humans.

>> ☐ **Anonymous** 10/07/14(Tue)00:04:22 No.15309697

>>15309685
oh good to know.
i've ordered powdered form and snorting usually isn't my preference, so i'll start at low and work my way up to medium. maybe i'll save my last up for a high dose. but thanks for telling me!

>> ☐ **Anonymous** 10/07/14(Tue)00:05:50 No.15309706
File: 1397608898464.gif (125 KB, 1204x1052)

>>15309692
ya
well as a hint there were other .avi's in the .zip it came in, but ratinjection was the worst I saw before I quit

>BloodyRatButt.avi
>RatBreakLeg.avi
>RatCock.avi
>RatUpAss.avi
etc

>> ☐ **Anonymous** 10/07/14(Tue)00:07:19 No.15309709

open in browser PRO version Are you a developer? Try out the HTML to PDF API pdfcrowd.com

>>15309640
Post it

>> ☐ **Anonymous** 10/07/14(Tue)00:07:56 No.15309711

>>15309697
No problem man

>> ☐ **Anonymous** 10/07/14(Tue)00:07:57 No.15309712

>>15309709
no

>> ☐ **Anonymous** 10/07/14(Tue)00:10:07 No.15309717

>>15309712
come on faggot, you can't just bring something up and not post it

>> ☐ **Anonymous** 10/07/14(Tue)00:10:29 No.15309721

>>15309717
welcome to deepweb threads

>> ☐ **Anonymous** 10/07/14(Tue)00:12:24 No.15309731

>>15309721
ugh, you just reminded me why I prefer to go looking for things myself

>> ☐ **Dreamer** 10/07/14(Tue)00:13:25 No.15309742
File: 1357887430362.jpg (30 KB, 489x532)

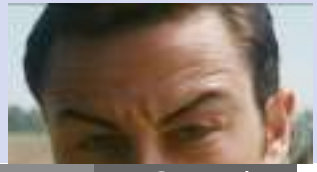

>>15309706
People suck so much. If I ever loose my reason for living, I think I'll go the Dexter Morgan rout.

open in browser PRO version Are you a developer? Try out the HTML to PDF API pdfcrowd.com

>> ☐ **Anonymous** 10/07/14(Tue)00:15:05 No.15309752

>>15309692
>I swear shit happening to animals effects me worse than humans.

That's pretty twisted.

>> ☐ **OP** 10/07/14(Tue)00:20:56 No.15309770

>>15309752
not

>> ☐ **Dreamer** 10/07/14(Tue)00:25:45 No.15309786

>>15309752
That's twisted, rather than me wanting badly to be the real life Dexter Morgan?

Humanity is twisted, anon.

>> ☐ **Anonymous** 10/07/14(Tue)00:28:22 No.15309795
File: weirdshit.jpg (284 KB, 1305x768)

Site just updated.

>> ☐ **Anonymous** 10/07/14(Tue)00:29:48 No.15309801

>>15309786

open in browser PRO version Are you a developer? Try out the HTML to PDF API pdfcrowd.com

>real life season 6 and 8

>> ☐ **Anonymous** 10/07/14(Tue)00:30:56 No.15309805

>>15309795
Wtf is this even about?

>> ☐ **Anonymous** 10/07/14(Tue)00:31:31 No.15309808

weird as fuck sound file, is there any kinda data there?

>> ☐ **Anonymous** 10/07/14(Tue)00:32:54 No.15309814

>>15309808
>inb4 jenny death

>> ☐ **Anonymous** 10/07/14(Tue)00:39:21 No.15309846

>>15309786

I hadn't read that post when I made mine. You sound like a bit of an edgelord.

>> ☐ **Dreamer** 10/07/14(Tue)00:40:21 No.15309849
File: vermai_model_by_tamriel_r(...).png (179 KB, 575x651)

>>15309795
Dagoth Ur beckons,
Nerevarine.
Accept his gift.

>> ☐ **Dreamer** 10/07/14(Tue)00:43:27 No.15309858

open in browser PRO version Are you a developer? Try out the HTML to PDF API pdfcrowd.com

>>15309846
Nah, not really. How can someone who has a caring nature not wish they could do something about the worst of our kind?

'Edgelord' is one of those trendy insults that's starting to loose it's meaning.

>> ☐ **Anonymous** 10/07/14(Tue)00:47:03 No.15309867
File: the_message_wav.png (39 KB, 1000x1000)

Found it, if you convert the raw data back and load it up in a jpg you get this.. wtf

>> ☐ **Anonymous** 10/07/14(Tue)00:48:48 No.15309875

>>15309858

Difference is that's a tv show and you'd be caught in no time; and come on man. That's pretty edgy you have to admit.

But as far as feeling for animals more than people, it depends. Am I gonna cry if a pedophile losses his balls or a serial killer has a shipping container fall on him? No, but your average person? Yeah, I feel more for them than an animal. Not to say the animal doesn't evoke a response in me. It certainly does, just not as strong.

>> ☐ **Anonymous** 10/07/14(Tue)00:50:11 No.15309882

>>15309867
>a entry

RP fags confirmed for dullards.

open in browser PRO version Are you a developer? Try out the HTML to PDF API pdfcrowd.com

>> ☐ **Anonymous** 10/07/14(Tue)00:55:05 No.15309906

>>15309882
Nigger confirmed.

>> ☐ **Anonymous** 10/07/14(Tue)00:55:47 No.15309908

>>15309867
what's the stuff on the bottom?

>> ☐ **Anonymous** 10/07/14(Tue)00:57:48 No.15309919
File: OutofNowhere!.jpg (106 KB, 600x471)

/b/ reporting in!

>> ☐ **Anonymous** 10/07/14(Tue)01:00:18 No.15309926

>>15309906

Go make believe somewhere else, you precious little bitch.

>> ☐ **Anonymous** 10/07/14(Tue)01:00:54 No.15309931

This is OP of the original post. Still trying to figure out the meaning behind the message.

>> ☐ **Anonymous** 10/07/14(Tue)01:01:21 No.15309932

bumpppp

>> ☐ **Dreamer** 10/07/14(Tue)01:03:19 No.15309940

open in browser PRO version Are you a developer? Try out the HTML to PDF API pdfcrowd.com

>>15309875
Oh I know, like I said, I'd only consider it if I gave up on life completely. I'm not there. Things are actually looking up for me if anything. Doesn't stop me from fantasizing. Why is that so edgy? Is it any edgier than supporting the death penalty or supporting a war? We're all accomplice to others' crimes, really, when you think about it. That's just the way the world works. We all pay our taxes, take part in the system, because that's survival for our species.

I do care for other people. I'm that nice person who'll help a stranger, and extend the benefit of a doubt. I'm that person who's poor but gives money to homeless people who weren't begging, because I saw them suffering. That same part of me is what makes me hate so deeply sadists who get off on the suffering of those who have no power to fight back. There is no karma or divine retribution. The concept of justice is an invention that is only as real as our actions in this world. That's where I'm coming from on this.

I recognize that animals are not a human's equal because that is the nature of any beast... to favor the survival of it's own kind over all others. I'm just misanthropic enough to not feel it on a personal level. Animals have given me more reason to feel sympathetic towards them than humans have on average. So when it comes to people, it's all about how I feel about the individual and their relationship to me. When it comes right down to it I'd gladly kill a human I feel nothing for to save a pet who is dear to me, for example. I don't think that's irrational or edgy.

>> ☐ **Anonymous** 10/07/14(Tue)01:03:38 No.15309941

>>15309931
It's a fucking schizophrenic. Literally, a schizophrenic. People who actually have info(and aren't esoteric cultists/real crazies) don't speak like that.

>> ☐ **Anonymous** 10/07/14(Tue)01:06:01 No.15309948

>>15309941
Definitely something occult.

>> ☐ **Anonymous** 10/07/14(Tue)01:08:22 No.15309958

>>15309948
or a web designer on methamphetamine

open in browser PRO version Are you a developer? Try out the HTML to PDF API pdfcrowd.com

>> ☐ **Anonymous** 10/07/14(Tue)01:13:20 No.15309974

>>15309958
or a youtuber trying to get started and the easiest way it though pr stunts.

>> ☐ **Anonymous** 10/07/14(Tue)01:14:00 No.15309976
File: random.jpg (238 KB, 1302x704)

Another update
on the site.

>> ☐ **Dreamer** 10/07/14(Tue)01:14:51 No.15309979

>>15309941
This. I dabbled in the occult and have talked to tons of people like that... It wouldn't really be a surprise to me if the deep web is rife with schizo conspiracy theorists and occultists who write this shit thinking they're being profound. Don't read so much into their babble or you'll just follow them down the rabbit hole, OP.

>> ☐ **Anonymous** 10/07/14(Tue)01:17:41 No.15309993

>>15309976
>the form is eternal
Alright then, that's kind of what every religous text has been saying for 10,000 years.

>> ☐ **Anonymous** 10/07/14(Tue)01:19:00 No.15310000

>>15309976
new sound file too, a bunch of static with a tone?>

>> ☐ **Anonymous** 10/07/14(Tue)01:21:56 No.15310014

>>15310000
Check for morse/binary/etc

open in browser PRO version Are you a developer? Try out the HTML to PDF API pdfcrowd.com

>> ☐ **Anonymous** 10/07/14(Tue)01:26:53 No.15310030

>>15309532
It's an hour long video of a cp girl getting mutilated and raped and murdered and killed and hurtcore'd by two adults

>> ☐ **Anonymous** 10/07/14(Tue)01:27:46 No.15310032

>>15309752

I'll never understand this line of thought. I personally can look at (human)gore(even children) all day long and generally not feel much beyond "sucks to be that person", etc. but I absolutely cannot handle any sort of animal abuse, let alone the torture and suffering I've seen humans undergo. It REALLY gets to me. I cannot even bring myself to eat/use animal products knowing what the animals go through. The best way I can explain this is that animals are so innocent compared to us. We're supposed to be the almighty, top of the food chain, brilliant, etc. but the thing is, you'd never, ever see a dog or cat or any wildlife murder, torture, molest, etc... Sure, they kill for resources which I have nothing against - it's just nature - but we, as humans, think of ourselves as "better" when we're not. We fight, we don't bother to look out for one another, we hate each other, we hurt people and animals and the Earth and everything else just for the sake of inflicting pain. We make up retarded fucking stories and force/brainwash others into standing behind us for nothing but selfish, fucked up reasons. We humans, we're sick. In every way, shape and form. We're parasitic and nothing more but we tell ourselves we're special. I guess it's the ego that goes with it that bothers me the most.

I can't help but feel like humans as a whole, as a society and a species, made their own bed; they/we've had it coming since the beginning of time. I'm trying to say (in a less-than-honest way because you're just going to call me edgey or whatever but I cannot think of another way to say it so here goes) that I don't feel sadness or empathy or sympathy for people because as far as I'm comcerned we've had it coming and we deserve it(in terms of gore/torture/death). Animals are so innocent and kind and gentle. We could learn from them.

>inb4 christfags and white ppl get their panties in a knot cuz ppls r speshul durrrr

>> ☐ **Anonymous** 10/07/14(Tue)01:29:16 No.15310038
File: doorway.png (77 KB, 1000x1000)

new picture from
the audio

open in browser PRO version Are you a developer? Try out the HTML to PDF API pdfcrowd.com

>> ☐ **Dreamer** 10/07/14(Tue)01:33:51 No.15310058

>>15310032
Not really true, anon. Animals can be assholes, too, it's just ether less commonly observed or is shrugged off as instincts that they can't help. Cats will often torment their prey or kill for fun, for example.

Dolphins will torture and kill porpoises for fun, for another example.

Don't even get me started on Chimps… Just google Chimpanzee warfare.

I get what you're feeling, but your reasoning is really flawed.

>> ☐ **Anonymous** 10/07/14(Tue)01:33:59 No.15310060

>>15310032
you're an edgy sociopathic retard
congratulations

>> ☐ **Anonymous** 10/07/14(Tue)01:34:59 No.15310063

so what are the origins of daisy's destruction? were the two people her parents? do we know the identity of daisy? or the two people involved?

>> ☐ **Anonymous** 10/07/14(Tue)01:35:06 No.15310065

>>15309976
>the form is eternal
Fucking Plato

>> ☐ **Anonymous** 10/07/14(Tue)01:35:07 No.15310066

open in browser PRO version Are you a developer? Try out the HTML to PDF API pdfcrowd.com

Op gonna get ayyds

>> ☐ **Anonymous** 10/07/14(Tue)01:38:43 No.15310084

>>15310032
>you'd never, ever see a dog or cat or any wildlife murder, torture, molest, etc.

Well animals can't murder because murder is by definition the wanton killing of a human being by another human being, but you're still wrong. One of my own dogs kills birds for fun all the time. She snaps them out of the air and flails them around until they're dead, which takes as long as she wants it to. Humans can be cruel but so too can animals. Shit, look up the stuff chimps get up to. Fact is that any other species on this planet wouldn't do much better with our level of intelligence than we have. They'd likely rape the Earth too.

>Animals are so innocent and kind and gentle. We could learn from them.

Now you just sound like a furry. Save the misanthropy for edgy teens please.

>> ☐ **Anonymous** 10/07/14(Tue)01:42:16 No.15310101

>>15309976
>The form is eternal
Lol, when you opened that email he/she downloaded something onto your computer, I'd search around your hard drive for it. Lol

>> ☐ **Dreamer** 10/07/14(Tue)01:48:44 No.15310127

>>15310084
I agree.

I like that we as a species are capable of conserving such a concept as Justice. Now if only we did more with it instead of using faith in higher powers as excuses. Not even saying it's wrong to be religious, mind, but the whole 'it's ok, god will take care of everything' mentality really is a hindrance.

We are in such a unique position of being self aware on a high enough level to question our survival strategies and guide our evolutionary path if we so choose. It's really frustrating, though, how most of humanity just forsake this gift in favor of

open in browser PRO version Are you a developer? Try out the HTML to PDF API pdfcrowd.com

ignorance and superstition because it is easier.

>> ☐ **Anonymous** 10/07/14(Tue)01:58:00 No.15310158

this shit is so interesting

>> ☐ **Anonymous** 10/07/14(Tue)02:20:27 No.15310228
File: runic.jpg (238 KB, 1305x768)

Holy fuck! New update. New sound file... What the fuck does any of this mean.

>> ☐ **Anonymous** 10/07/14(Tue)02:22:12 No.15310239

>>15310228
lel it's probably just some autistic neet virgin trying to stir up some shit

>> ☐ **Anonymous** 10/07/14(Tue)02:22:28 No.15310240

>>15310228
can somebody convert that wav?

>> ☐ **Anonymous** 10/07/14(Tue)02:25:50 No.15310255

>>15309685
i k-holed out once, stared at the hole in my toilet bowl for like an hour or two completely and totally fixated on it and the way it just fell away to blackness. Makes you feel like your consciousness is rested just above your head rather than in it. strange drug.

>> ☐ **Anonymous** 10/07/14(Tue)04:31:58 No.15310616

What was this nonsense I was reading in OP's therad last night about encrypted source code? was on mobile last night

open in browser PRO version Are you a developer? Try out the HTML to PDF API pdfcrowd.com

so I couldn't check myself

>> ☐ **Anonymous** 10/07/14(Tue)04:47:03 No.15310657

>>15310228
Those symbols look like they're from Disney's ATLANTIS, or Dreamworks' Road to El Dorado.

>> ☐ **Anonymous** 10/07/14(Tue)05:14:16 No.15310701

>>15309501
>get into someone's computer with an IP

rooting someone's home computer is actually pretty hard to do with straight up remote exploits (i.e. "hacking" them "directly").
Normally, you look for side channels you can exploit...which normally involves convincing/coercing your target to install something (read: a RAT, or other piece of useful malware).

>> ☐ **Anonymous** 10/07/14(Tue)05:23:31 No.15310721

>>15309593
ketamine sucks. you just come up with stupid thoughts and throw up

>> ☐ **Anonymous** 10/07/14(Tue)05:28:02 No.15310731

>>15310701
>What kind of information does someones IP give you anyway

>> ☐ **Anonymous** 10/07/14(Tue)05:29:44 No.15310736

>>15310731

ISP, where they're located (roughly) etc.

>> ☐ **Anonymous** 10/07/14(Tue)05:31:34 No.15310741

open in browser PRO version Are you a developer? Try out the HTML to PDF API pdfcrowd.com

File: 1237863126.png (48 KB, 1000x1000)

okay two things, first of all the tone is 432hz in the wavs, is that significant? second thing - this is the image pulled out of the last wav posted

>> ☐ **Akari** 10/07/14(Tue)05:32:31 No.15310744

Time to be a goddamn detective.

>> ☐ **Anonymous** 10/07/14(Tue)06:00:00 No.15310811
File: 21337213.jpg (127 KB, 1329x880)

new image, this is the weirdest shit ,talking about the end of the world?

>> ☐ **Anonymous** 10/07/14(Tue)06:53:03 No.15310907
File: 1326079169016.png (9 KB, 344x341)

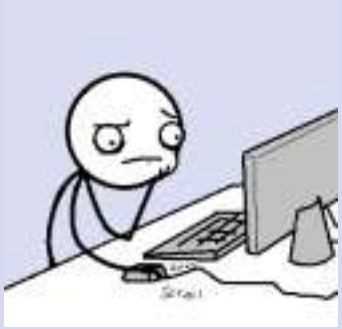

>>15310811
Could be talking about the fall of our empire. A scan of the wiki page for 1764 says:
>October 15 – English scholar Edward Gibbon conceives the idea of writing The History of the Decline and Fall of the Roman Empire "as I sat musing amid the ruins of the Capitol".

October 15th is only 8 days away. Some NEET predicting doomsday?

>> ☐ **Anonymous** 10/07/14(Tue)07:20:46 No.15310947

open in browser PRO version Are you a developer? Try out the HTML to PDF API pdfcrowd.com

Can someone post the source code of the site please?

>> ☐ **Anonymous** 10/07/14(Tue)07:28:03 No.15310963

Don't know if there's any connection to the end occuring but today there's the blood moon happening.

>> ☐ **Anonymous** 10/07/14(Tue)07:37:39 No.15310979

i have a strong feeling this is an arg.

>> ☐ **Anonymous** 10/07/14(Tue)07:38:06 No.15310981

>>15309310
OP did you ever login to your email in Tor Browser?

>> ☐ **Anonymous** 10/07/14(Tue)07:51:21 No.15310996

>>15309717
Welcome to /x/ were faggots come only for RP and 2sp00ky4me.
There are people like me that is interested in the paranormal, but we are minority.

>> ☐ **Anonymous** 10/07/14(Tue)07:53:59 No.15311000

>>15309712

Why even mention something without posting it.
"guys i have seen the video"
"wont post tho lel edgy paranormal kids"

>> ☐ **Anonymous** 10/07/14(Tue)07:59:46 No.15311009

>>15309310
http://opnju4nyz7wbypme.onion/spyvsspy/Spy%20&%20Counterspy.html

open in browser PRO version Are you a developer? Try out the HTML to PDF API pdfcrowd.com

>> ☐ **Anonymous** 10/07/14(Tue)08:00:26 No.15311011

>>15309310
Damn is this still going? Any more updates OP? its cont from irc, will check emails to see if I have a reply...general consensus?

>> ☐ **Anonymous** 10/07/14(Tue)08:08:29 No.15311025

>>15310741
>>15310038

Pretty weird considering its in the same English/wording, both have 1764 in the picture too, nothing in my email from last night, will go on the onion page when I get in from work and go from there

>> ☐ **Anonymous** 10/07/14(Tue)08:30:15 No.15311063

>vaporwave
>paranormal

>> ☐ **Anonymous** 10/07/14(Tue)09:09:27 No.15311120
File: ton.jpg (83 KB, 852x744)

>>15310032
iktfb

animal abuse is
too far.

>> ☐ **Anonymous** 10/07/14(Tue)09:17:22 No.15311133
File: 1226148814dachshund_darci.jpg (24 KB, 300x314)

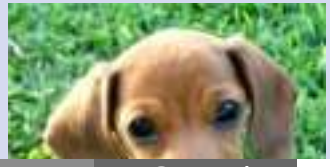

>>15311120
Yeah. ;_;

open in browser PRO version Are you a developer? Try out the HTML to PDF API pdfcrowd.com

>> ☐ **Anonymous** 10/07/14(Tue)09:22:59 No.15311142
File: 1410289354469.jpg (98 KB, 400x417)

hey guys whats
going on in here?

>> ☐ **Anonymous** 10/07/14(Tue)09:26:26 No.15311147
File: sitting_dog_wallpaper-normal.jpg (375 KB, 1600x1200)

>>15311142
You know, dog things.

>> ☐ **Anonymous** 10/07/14(Tue)09:30:57 No.15311151
File: unnamed.png (65 KB, 512x512)

>>15309310

open in browser PRO version Are you a developer? Try out the HTML to PDF API pdfcrowd.com

>> ☐ **Anonymous** 10/07/14(Tue)09:31:42 No.15311152
File: 1411730575943.jpg (19 KB, 720x540)

>>15311147
sounds ruff

>> ☐ **Anonymous** 10/07/14(Tue)09:32:39 No.15311154

>>15311151
http://en.wikipedia.org/wiki/Hunab_Ku

>> ☐ **Anonymous** 10/07/14(Tue)09:33:35 No.15311155

Doggystile in here?

>> ☐ **Anonymous** 10/07/14(Tue)09:41:58 No.15311165
File: Dogs-with-human-eyebrows-1.jpg (49 KB, 650x433)

>>15311152

>> ☐ **Anonymous** 10/07/14(Tue)10:04:41 No.15311206

>>15311154
!!

>> ☐ **Anonymous** 10/07/14(Tue)10:33:46 No.15311260

>>15309635

open in browser PRO version Are you a developer? Try out the HTML to PDF API pdfcrowd.com

/r/ing that animal abuse thingie

>> ☐ **Anonymous** 10/07/14(Tue)10:35:19 No.15311262

>>15309310
Bump for interest

>> ☐ **Anonymous** 10/07/14(Tue)10:36:05 No.15311265

>>15309867
cicada 2: electric boogaloo.

>> ☐ **Anonymous** 10/07/14(Tue)10:44:38 No.15311280

>>15309310
I Found something if you shift the letters on the picture by 25 it spells out:
CONTINUE TO ASK QUESTIONS
CONTINUE TO SEEK THE TRUTH 1764

>> ☐ **Anonymous** 10/07/14(Tue)10:55:03 No.15311298

>>15310063
It doesn't actually exist

>> ☐ **Anonymous** 10/07/14(Tue)10:55:31 No.15311300
File: 2014-10-07_1654.png (14 KB, 1215x219)

>>15311280
Bumping with screenshot

>> ☐ **Anonymous** 10/07/14(Tue)10:57:59 No.15311306

~~>>15311237~~

open in browser PRO version Are you a developer? Try out the HTML to PDF API pdfcrowd.com

why was this deleted

>> ☐ **jOE** 10/07/14(Tue)11:17:59 No.15311337
File: 17595person_13600.jpg (20 KB, 325x400)

doogystile LOL

>> ☐ **Anonymous** 10/07/14(Tue)11:47:55 No.15311378

>>15309310
Bumping for interest

>> ☐ **Anonymous** 10/07/14(Tue)12:28:53 No.15311417

Wasn't there a thread on here a couple weeks ago where an anon said something about the middle of October being the start of the seventh Jewish holy something or other? I can't remember a lot of it, but it had something to do with the Jews building the temple in this time period.

>> ☐ **Anonymous** 10/07/14(Tue)12:47:41 No.15311464

Maybe he says the Apocalypse is coming, but for everyone in his own reality partition. The form is eternal, because everything is eternal, thats the secret of the universe.

>> ☐ **Anonymous** 10/07/14(Tue)13:01:53 No.15311490

>>15310030
very nice but there were actually only 4 videos released. She was abused very hard and the owner of the rest pieces didnt upload full video so we dont know if she was killed. He claim yes.

open in browser PRO version Are you a developer? Try out the HTML to PDF API pdfcrowd.com

>> ☐ **Anonymous** 10/07/14(Tue)13:10:16 No.15311508

>>15311417
Interesting, considering many people see the blood moon we will see tomorrow as breaking the 6th seal or something or other, an anon posted a bible reference

>> ☐ **Anonymous** 10/07/14(Tue)13:19:56 No.15311526

Okay please don't judge I used to visit for heavily maybe two years back. I quit about a year back or so. Don't ask my intentions.

Anyways this daisy destruction. Just say if I'm right or wrong. Was this the video that showcased some baby getting tied upside down and urinated on? I never seen the video but the preview image kept being placed on tons of sites. Something like "if you want to buy the video TOR I'd=blahblahblah

If I remember correctly she was brown, and I don't remember any snuff though. Not blood either. Just a baby or early toodler but hoisted upside down and pissed on and penetrated.

I never gone back to TOR and cleaned myself of that past but I'm just curious about these videos like 3 guys 1 hammer. Too much of a pussy to view these videos but curious as to the complete content of these " shock" videos

>> ☐ **Anonymous** 10/07/14(Tue)13:39:21 No.15311584

What about the "Green Ball" video??...fake and gay??. And who are those fuckers of No Limit Fun?. Is it just shit pasta?.

>> ☐ **Anonymous** 10/07/14(Tue)13:45:47 No.15311611
File: Daisy's Destruction.webm (2.88 MB, 1280x720)

>>15309532
here you go... i'm going to be banned but the word needs to be spread

>> ☐ **Anonymous** 10/07/14(Tue)13:53:35 No.15311628

open in browser PRO version Are you a developer? Try out the HTML to PDF API pdfcrowd.com

>>15311526
No

>> Anonymous 10/07/14(Tue)13:55:44 No.15311638

>>15311611
KEK

>> Anonymous 10/07/14(Tue)14:09:55 No.15311673

>>15311611
kek

>> Anonymous 10/07/14(Tue)14:24:49 No.15311727

>>15311673
What's kek, what what's this green ball video?

>> Anonymous 10/07/14(Tue)14:25:08 No.15311729

>>15310038
it's the Jews

>> nigger 10/07/14(Tue)14:26:03 No.15311733

>>15311729
its always the jews

>> Anonymous 10/07/14(Tue)14:26:07 No.15311735

>>15311727
Ignore 'what's kek', had a poo brain moment

open in browser PRO version Are you a developer? Try out the HTML to PDF API pdfcrowd.com

>> ☐ **Anonymous** 10/07/14(Tue)14:31:24 No.15311753

>>15311628
If your saying no to me, I'm gonna assume that you know the video I speak of isn't for sure this "daisy destruction". And if so then its possible I just mentioned another TOR shock video.

I don't take the lolita sex story too seriously but hurtcore was filled with some awful individuals.

>> ☐ **noko** 10/07/14(Tue)14:33:26 No.15311760

>>15311727
>>15311735
Oh god I havent cringed this hard in long time

>> ☐ **Anonymous** 10/07/14(Tue)14:40:34 No.15311783

>>15311735
go get some rest anon your brain is mush

>> ☐ **Anonymous** 10/07/14(Tue)14:44:51 No.15311803

everyone who said that saw that shit videos is fucking lying, if you ont have proof I won't believe you.
Did you know PrtSc button? duh

>> ☐ **Anonymous** 10/07/14(Tue)14:58:15 No.15311860

>>15311753
It's like the grifter, it doesn't exist, it's all a intrigue and then people all pretend it exists, and people like you who wanted answers are given the usual cryptic nonsense "NO IT'S TOO HARDCORE!"

"OMG WHY DID THEY DO THAT?"

"I'VE WATCHED A TON OF GORE VIDEOS BUT I COULDN'T FINISH THAT"

open in browser PRO version Are you a developer? Try out the HTML to PDF API pdfcrowd.com

>> ☐ **Anonymous** 10/07/14(Tue)15:00:16 No.15311871

>>15311803
Well I was this person:
>>15311753
>>15311526
^ me

But so if that's the video you mean, no I haven't but a screen cap I have seen. Its not something I would save though. And I know that makes what I say sound like bullshit, but who in their right mind would save such a screencap? I visited TOR for not so proud reasons I'm trying to get over but I'm done with that. If me-ordinary anon saw it, then install TOR and look for yourself. I'm sure it isn't hard to find

>> ☐ **Anonymous** 10/07/14(Tue)15:04:46 No.15311884

Sounds like an edgy RPer. Nothing spooky about this.

>> ☐ **Anonymous** 10/07/14(Tue)15:09:09 No.15311899

>>15311860
??? Okay but....this is a headache cause I KNOW for a fact I saw screen caps for a video when I was a TOR user. It was a bunch of images of caps of the video and on the bottom offered the full video for a price. You just had to TOR chat with said user.

If the video doesn't exist then I'm telling you-video aside- then in one my experiences of TOR I came across a video of a toddler being urinated and penetrated by....I wanna say a fist of an adult. The child appeared to be Hispanic.

Okay imagine 4chan. How we get a random gore image on b/ just cause its b/ well some boards on TOR, anons will post this screen cap of this video. I think it may have even been on hurtcore.

It supposedly came from I wanna say 'the love zone'? Or some pedo site where you need to 'gain membership'. Its really hard to remember cause I haven't been on TOR in two years.

I'm not confirming it is the "daisy destruction" video. What I am claiming is there is a video that existed in TOR of a toddler getting violated. No blood or gore.

open in browser PRO version Are you a developer? Try out the HTML to PDF API pdfcrowd.com

Oh shot wait I remember more. She was water boarded! I'm confident! 100% she was water boarded at one point by a shower head.

Please one anon confirm with me. I'm not saying incriminate yourself. I'm saying someone who visited TOR must remember said image and video

This is gonna drive me nuts

>> ☐ **Anonymous** 10/07/14(Tue)15:13:11 No.15311910

Can someone in short explain what's going on here with these e-mails?

>> ☐ **Anonymous** 10/07/14(Tue)15:14:32 No.15311914

>>15311899
From what I remember (Daisy's destruction is a meme from 2010ish) it was always part of the meme on how "extreme" the clip was. Like the kind of stuff that'd give a person PTSD from even viewing it.

Whatever you found on your searches was not it, I was disputing whatever you watched, I was telling you what everyone's talking about when they mention Daisy's Destruction.

>> ☐ **Anonymous** 10/07/14(Tue)15:15:34 No.15311917

>>15311914
I was not disputing*

Sorry, fucked that key part up.

>> ☐ **Anonymous** 10/07/14(Tue)15:29:32 No.15311963

>>15310736
how roughly?
county? zip code?

open in browser PRO version Are you a developer? Try out the HTML to PDF API pdfcrowd.com

>> ☐ **Anonymous** 10/07/14(Tue)15:41:13 No.15312006

So what happened to the OP?
I hope it ain't one of those RPers who make /x/ a boring place

Then again OP's gmail account profile pic has tits so it's probably fake

>> ☐ **Anonymous** 10/07/14(Tue)15:51:09 No.15312049

>>15312006
Fake and gay.

>> ☐ **Anonymous** 10/07/14(Tue)15:52:54 No.15312056

tor is so fucking mainstream and for newfags

i bet none of you know about the actual darknet

>> ☐ **Anonymous** 10/07/14(Tue)15:55:07 No.15312068

>>15312056
i acknowledge you as a superior techpriest and bow in awe of your deep esoteric knowledge. you can leave now

>> ☐ **Anonymous** 10/07/14(Tue)15:56:23 No.15312074
File: 1404781722388.png (44 KB, 213x250)

>>15312068
thank you :)

open in browser PRO version Are you a developer? Try out the HTML to PDF API pdfcrowd.com

>> ☐ **Anonymous** 10/07/14(Tue)16:01:24 No.15312088

>>15310000
one, congratz on the quads
two, spectrograph (or whatever it is where you see the sound wave) it to see if there's an image.

>> ☐ **Anonymous** 10/07/14(Tue)16:15:52 No.15312132
File: Untitled.jpg (244 KB, 1195x851)

>open
the_message.wav
in notepad++
>scroll to bottom
>shit bricks
is it an .exe or
something?

>> ☐ **Anonymous** 10/07/14(Tue)16:18:56 No.15312138
File: Untitled.png (153 KB, 1280x958)

nothing in the
spectrograms

>> ☐ **Anonymous** 10/07/14(Tue)16:20:39 No.15312145

>>15312132
>adobe photoshop

Someone with PS rename the file to the_message.psd

I don't have PS

open in browser PRO version Are you a developer? Try out the HTML to PDF API pdfcrowd.com

>> ☐ **Anonymous** 10/07/14(Tue)16:22:49 No.15312151
File: Untitled.png (102 KB, 927x943)

>open the_end_occurred.wav in Hex Editor
>scroll to bottom
>shit bricks again
IDK waht the fuck this is but one of you should

>> ☐ **Anonymous** 10/07/14(Tue)16:24:21 No.15312158

>>15312132
>>15312151
this does not happen with the_form

>> ☐ **Anonymous** 10/07/14(Tue)16:30:41 No.15312176
File: ape.png (41 KB, 1366x650)

Did someone say deepweb?

>> ☐ **Anonymous** 10/07/14(Tue)16:33:39 No.15312190

OP? You still there?

>> ☐ **Anonymous** 10/07/14(Tue)16:43:47 No.15312219

>>15312176
Sick

>> ☐ **Anonymous** 10/07/14(Tue)16:53:48 No.15312256
File: image.jpg (61 KB, 591x443)

open in browser PRO version Are you a developer? Try out the HTML to PDF API pdfcrowd.com

>>15309310
The Time is 0800, Gentlemen OP is kill.
We lost another one.

>> ☐ **Mo** !nbgCNo33rI 10/07/14(Tue)17:03:21 No.15312285
File: 1409447387126.jpg (303 KB, 600x450)

>> ☐ **Anonymous** 10/07/14(Tue)17:03:32 No.15312286

>>15312280
Austin here, original recipient of the email. I just made a new thread. This one is chaos.

>> ☐ **Anonymous** 10/07/14(Tue)18:08:14 No.15312514

>>15311914
Sorry WiFi died out and your probably not on the thread but okay I understand. Idk what the hell I watches either.

Again as best as I remember
>>late baby/early toddler
>> girl gets fisted and urinated on (by unseen face) by woman squating over her
>>at the end waterboarding with showerhead.
>>possible death at the end

Again not trying to troll or gross anyone out. Its my exp with TOR only thing is whenever I do mention this video no one seems to remember, yet while on TOR years back everyone seemed to know about it. Like a holy grail to anons who liked to inflict pain on kids, as hurtcore is a legit thing.

open in browser PRO version Are you a developer? Try out the HTML to PDF API pdfcrowd.com

Thanks for acknowledgeing anon bro.

>> ☐ **Anonymous** 10/07/14(Tue)19:40:37 No.15312851

This thread was great until you faggots derailed it with shit.

I'm out

>> ☐ **Anonymous** 10/07/14(Tue)19:51:34 No.15312888
File: images.jpg (11 KB, 259x194)

>>15309919

>> ☐ **Anonymous** 10/07/14(Tue)20:23:06 No.15312965

conclusion to this?

>> ☐ **Anonymous** 10/07/14(Tue)20:30:59 No.15312991
File: 2231241515.png (35 KB, 935x853)

>>15312965
It got updated with our IRC names.

>> ☐ **Anonymous** 10/07/14(Tue)20:40:10 No.15313012

>>15311899

open in browser PRO version Are you a developer? Try out the HTML to PDF API pdfcrowd.com

>I've seen CP, van me now!

>> ☐ **Anonymous** 10/07/14(Tue)20:49:27 No.15313042

>>15312991
>memer

Ayy

>> ☐ **Anonymous** 10/07/14(Tue)21:04:16 No.15313108

>>15313042
ayyyyyyyyyyyyyyyy

>> ☐ **Anonymous** 10/07/14(Tue)21:11:23 No.15313143

>>15311963
The city, usually a couple miles from your actual location

>> ☐ **Anonymous** 10/07/14(Tue)21:55:05 No.15313360

>>15312991
> irc names
> not the original irc names

Leet hacker confirmed for pleb

>> ☐ **Anonymous** 10/07/14(Tue)22:03:50 No.15313396

>>15309692
>i swear shit happening to animals effects me worse than humans

me too man. If i saw someone torturing an animal irl, like on the side of the street throwing rocks at/kicking a dog, i'd fucking go berserk

open in browser PRO version Are you a developer? Try out the HTML to PDF API pdfcrowd.com

>> ☐ **Anonymous** 10/07/14(Tue)22:05:20 No.15313399

>>15312176
i hope the Feds put ever single one of these sickos behind bars for life

>> ☐ **Anonymous** 10/07/14(Tue)22:06:08 No.15313406

>>15311611
fucking lol'd

>> ☐ **Anonymous** 10/07/14(Tue)23:25:44 No.15313699

>>15312132
That looks like Java binary. Try changing it to .class and running with 'java fileName'

>> ☐ **Anonymous** 10/07/14(Tue)23:43:59 No.15313753

>>15312151

It's just metadata from the audio editor you fucking pleb

>> ☐ **Anonymous** 10/08/14(Wed)00:54:09 No.15313991

>>15311306
Because you're a samefag

>> ☐ **Anonymous** 10/08/14(Wed)01:08:57 No.15314025

>>15311611
Holy fuck, i haven't kek'd on a mario kart picture like this before

>> ☐ **Anonymous** 10/08/14(Wed)02:25:31 No.15314200

open in browser PRO version Are you a developer? Try out the HTML to PDF API pdfcrowd.com

any tips for someone experiencing the deep web for the first time?

>> ☐ **Anonymous** 10/08/14(Wed)04:17:31 No.15314442

>>15314200
Be prepared to see some sick shit.

>> ☐ **Anonymous** 10/08/14(Wed)11:15:35 No.15315310

>>15310030
>murdered and killed
Orly?

>> ☐ **Anonymous** 10/08/14(Wed)11:27:43 No.15315332

>>15309320
>imgur
>leddit

>> ☐ **Anonymous** 10/08/14(Wed)15:55:07 No.15316166
File: laughingmimic.jpg (79 KB, 500x461)

>>15310032
Wrong. Human conflict almost always happens over resources, and empathy in humans is strong to a fault. There are plenty of animal serial killers/rapists/torturers (see dolphins, chimpanzees, and cats), the only difference is that an animal wouldn't bother to stop its compadres from doing stuff like that unless it harms it directly. Animals survive by killing other animals, and in that they have no mercy. They are not gentle or kind.
Are you seriously saying that people deserve torture and death for being born a member of the same species as someone you hate? You're clearly just looking for an excuse to hate humans so you can feel superior. You are the scum of humanity.

>> ☐ **Anonymous** 10/08/14(Wed)19:02:58 No.15316945

open in browser PRO version Are you a developer? Try out the HTML to PDF API pdfcrowd.com

all hope is lost in irc as it drops to full out autism

>> ☐ **Anonymous** 10/08/14(Wed)23:47:19 No.15317916

>>15316945
That was Austin's fault.
It's pretty okay now

>> ☐ **Anonymous** 10/09/14(Thu)00:21:42 No.15318034

>>15312132
nice renaming of your ps xml data file.

>> ☐ **Anonymous** 10/09/14(Thu)00:26:44 No.15318052

>>15311417
The Jewish Semitah (or Shemitah, I can't be assed to look up whether it's the right spelling) is supposed to be a holiday of sorts when the Jews forgive debts to the goyim. This year's Shemitah is also supposed to be a special one, as it marks the year that God gives the world back to the Jews, and they become supreme overlords or some shit. Gimme a little bit, I might find the original post that explained it somewhere.

>> ☐ **Anonymous** 10/09/14(Thu)00:35:36 No.15318078

>>15318052
Gotta love 4plebs, here's a few posts about it.

>THE SHEMITAH HAS BEGUN, THAT'S WHAT IS HAPPENING. The Shemitah is the Jewish Shabbos year in which they forgive their debts on the backs of goyim tax-payers. It occurs every 7 years.

>Research the Shemitah. Research what happened at the end of the last Shemitah in 2008. On that precise day, the great recession began, with the Dow Jones dropping 777 points, and banks demanding bail-outs.

>And with the end of the Shemitah in October 5, 1929, two weeks later Black Tuesday and Black Thursday occurred, resulting in the Great Depression.

open in browser PRO version Are you a developer? Try out the HTML to PDF API pdfcrowd.com

>This Shemitah is a special Shemitah. It's the Shemitah which proceeds a Jubilee year which occurs every 50 years. And this Jubilee is special in that it is the 70th Jubilee since the Jews began the practice when they entered Canaan in 1416BC. Furthermore, in the Book of Daniel from the Torah, the 70th Jubilee is supposed to be the year in which the entire world is given back to God, and the chosen people are then given dominion over the entire planet.

>Why do you think they stuck a block marked with "2014" in one of the Georgia Guidestones. Why do you think the bioweapons are spreading in West Africa? Why do you think the world is poised to enter a new world war in the Balkans and Middle East?

Will post more to bump the thread along.

>> ☐ **Anonymous** 10/09/14(Thu)00:45:02 No.15318107

>>15318078
>September 13th, 2015.

>I heard it from a Jewish banker.

>http://en.wikipedia.org/wiki/Hebrew_calendar

>>AM 5775 will begin at sunset on 24 September 2014 and end on 13 September 2015.
>>end on 13 September 2015.

>http://en.wikipedia.org/wiki/Shmita

>>The sabbath year (shmita Hebrew: שמיטה, literally "release") also called the sabbatical year or sheviit (Hebrew: שביעית, literally "seventh") is the seventh year of the seven-year agricultural cycle mandated by the Torah for the Land of Israel,[1] and still observed in contemporary Judaism.

>>During shmita, the land is left to lie fallow and all agricultural activity, including plowing, planting, pruning and harvesting, is forbidden by halakha (Jewish law). Other cultivation techniques (such as watering, fertilizing, weeding, spraying, trimming and mowing) may be performed as a preventative measure only, not to improve the growth of trees or other plants. Additionally, any fruits which grow of their own accord are deemed hefker (ownerless) and may be picked by anyone. A variety of laws also apply to the sale, consumption and disposal of shmita produce. All debts, except those of foreigners, were to be remitted.

>>All debts, except those of foreigners, were to be remitted

open in browser PRO version Are you a developer? Try out the HTML to PDF API pdfcrowd.com

>>All debts, except those of foreigners, were to be remitted
>>All debts, except those of foreigners, were to be remitted

>http://www.chabad.org/library/article_cdo/aid/562077/jewish/Shemitah-101.htm

>>By counting sevens from then, we see that the next shemitah year will be the year 5775 after Creation, which runs from Sept. 25, 2014 through Sept. 13, 2015.

There's actually far more in the archives than I expected (considering /pol/ is where it keeps being brought up, I shouldn't be suprised) but these two posts seem to cover it well enough, at least.

I'll let you all go back to discussing deepweb things now.

>> ☐ **Anonymous** 10/09/14(Thu)00:47:45 No.15318116

>talking about kike stuff

this thread is rapidly dying. take your kosher babble elsewhere, stick to the deep web topic you judens.

>> ☐ **Anonymous** 10/09/14(Thu)00:49:37 No.15318126
File: Screenshot_2014-10-08-23-47-37.png (767 KB, 720x1280)

>>15310032
upload a reaction video.
of you sitting there with volume on
100-70
I'd love to see it.

>> ☐ **Anonymous** 10/09/14(Thu)18:09:19 No.15320541

bump

open in browser PRO version Are you a developer? Try out the HTML to PDF API pdfcrowd.com

>> ☐ **Anonymous** 10/09/14(Thu)18:36:14 No.15320731

>>15310741
432hz is incredibly significant. The industry standard for all commercially recorded music is 440hz. Research why tht is, and research the man responsible for establishing the 440hz standard. Also look up why 432hz is significant. This is obviously someone who has experience in audio production and who is just trolling you man. Stop reading into this bullshit too much. If you were selected for anything, you wouldn't find out in some spooky mysterious email. Let's grow up, "children"...

>> ☐ **Anonymous** 10/09/14(Thu)18:47:16 No.15320796

>>15320731
http://onlinetonegenerator.com/

Press play then think about what you just said

>> ☐ **Anonymous** 10/09/14(Thu)18:51:23 No.15320806

>>15310032

>they look out for each other

Are you delusion or just retarded?

If animals had opposable thumbs, they would be just as "bad" as us.

>> ☐ **Anonymous** 10/09/14(Thu)18:52:08 No.15320807

>>15320796
Yeah, so? Fuck you?

>> ☐ **Anonymous** 10/09/14(Thu)18:54:11 No.15320815

>>15320807
Idiot

open in browser PRO version Are you a developer? Try out the HTML to PDF API pdfcrowd.com

>> ☐ **Anonymous** 10/09/14(Thu)19:07:30 No.15320855

How to search for stuff you haven't found via hidden wiki? Is hidden wiki to only 'way-in' to the darkweb that doesn't involve personally knowing shady people in order to obtain urls?

>> ☐ **Anonymous** 10/09/14(Thu)19:14:25 No.15320873

>>15320731
Are you trying to talk about 44KHz sampling rate? Or 44000 Hz to be simpler since you are retarded?
What are you saying?
Do you have a nose piercing? You do don't you?

>> ☐ **Anonymous** 10/09/14(Thu)19:19:37 No.15320886

>>15320815
Cunt.

See, I can toss around insults too. Funny you call me an idiot when you are the one buying into some retarded role playing bullshit. Go cut your throat in front of a mirror you fucking waste of flesh.

>> ☐ **Anonymous** 10/09/14(Thu)19:20:12 No.15320887

>>15320873
Exactly my point here >>15320796

>> ☐ **Anonymous** 10/09/14(Thu)19:21:16 No.15320889

>>15320873
People like you are the reason why I never post here anymore.

>> ☐ **Anonymous** 10/09/14(Thu)19:29:12 No.15320909

http://youtu.be/cG8hBPCf40o
"you put me in a cage... within a cage"

open in browser PRO version Are you a developer? Try out the HTML to PDF API pdfcrowd.com

[Return] [Catalog] [Top]

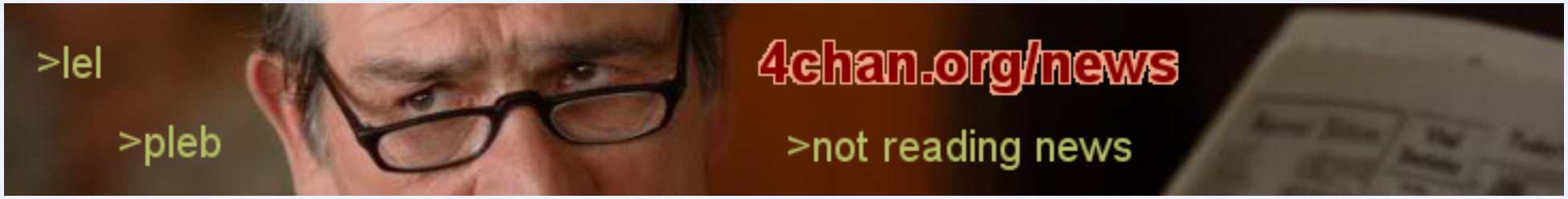

[Advertise on 4chan]

Delete Post: [☐ File Only] Delete Style: Yotsuba B

[a / b / c / d / e / f / g / gif / h / hr / k / m / o / p / r / s / t / u / v / vg / vr / w / wg] [i / ic] [r9k] [s4s] [cm / hm / lgbt / y] [3 / adv / an / asp / biz / cgl / ck / co / diy / fa / fit / gd / hc / int / jp / lit / mlp / mu / n / out / po / pol / sci / soc / sp / tg / toy / trv / tv / vp / wsg / x] [Settings] [Home]

All trademarks and copyrights on this page are owned by their respective parties. Images uploaded are the responsibility of the Poster. Comments are owned by the Poster.

open in browser PRO version Are you a developer? Try out the HTML to PDF API pdfcrowd.com